SPENCER TEACHING SCHOOL HUB

Registering an Early Career Teacher

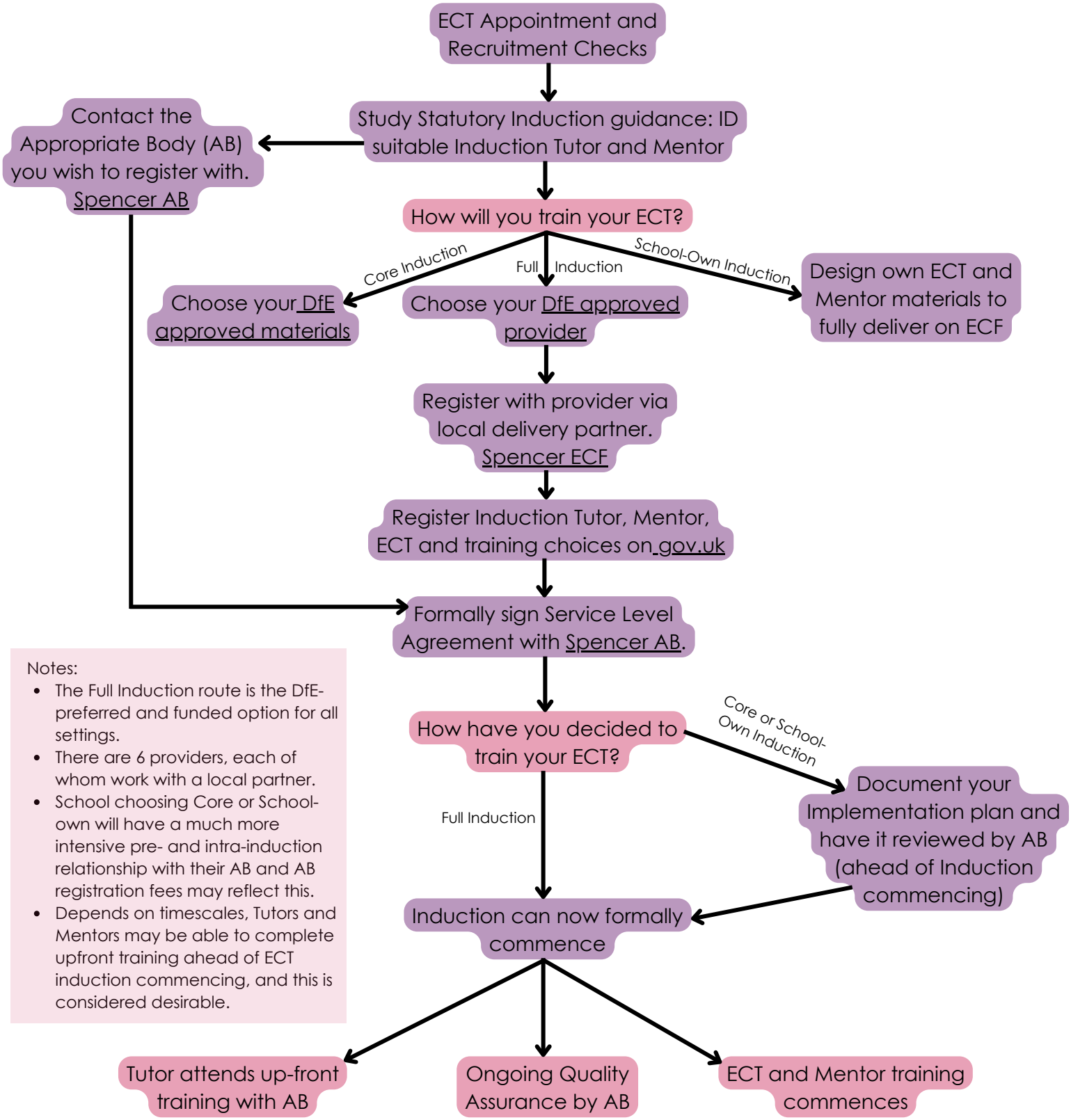

Notes:

- The Full Induction route is the DfE-preferred and funded option for all settings.
- There are 6 providers, each of whom work with a local partner.
- School choosing Core or School-own will have a much more intensive pre- and intra-induction relationship with their AB and AB registration fees may reflect this.
- Depends on timescales, Tutors and Mentors may be able to complete upfront training ahead of ECT induction commencing, and this is considered desirable.

For further information contact your local Teaching School Hub or refer to manage-training-for-early-career-teachers.education.gov.uk